

OHT. SCIENTIFICALLY CLOSED
2000 LTR CAPACITY
133'X66'X46'

STAIR HEADROOM
LIFT MACHINEROOM

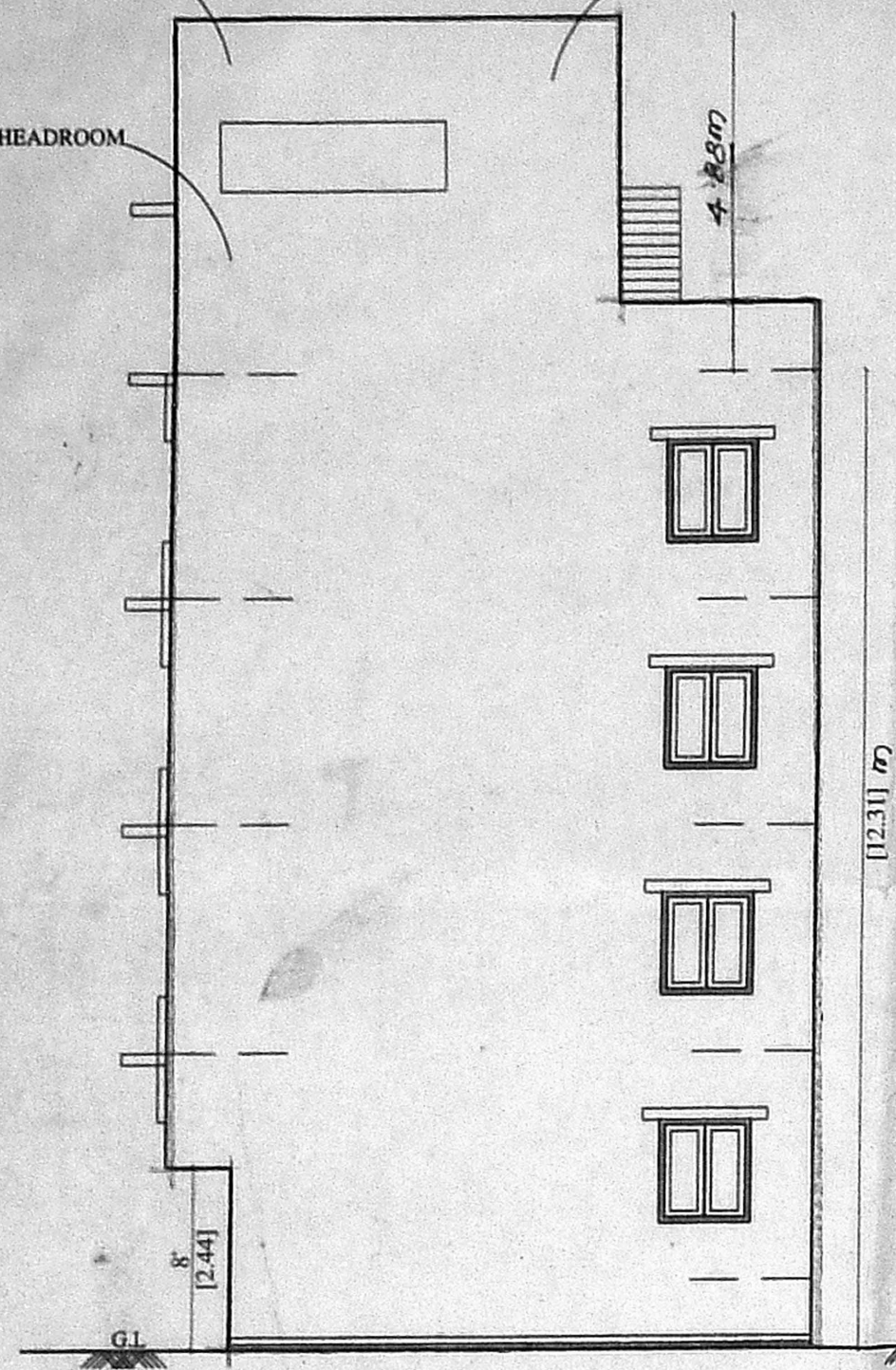

FRONT ELEVATION

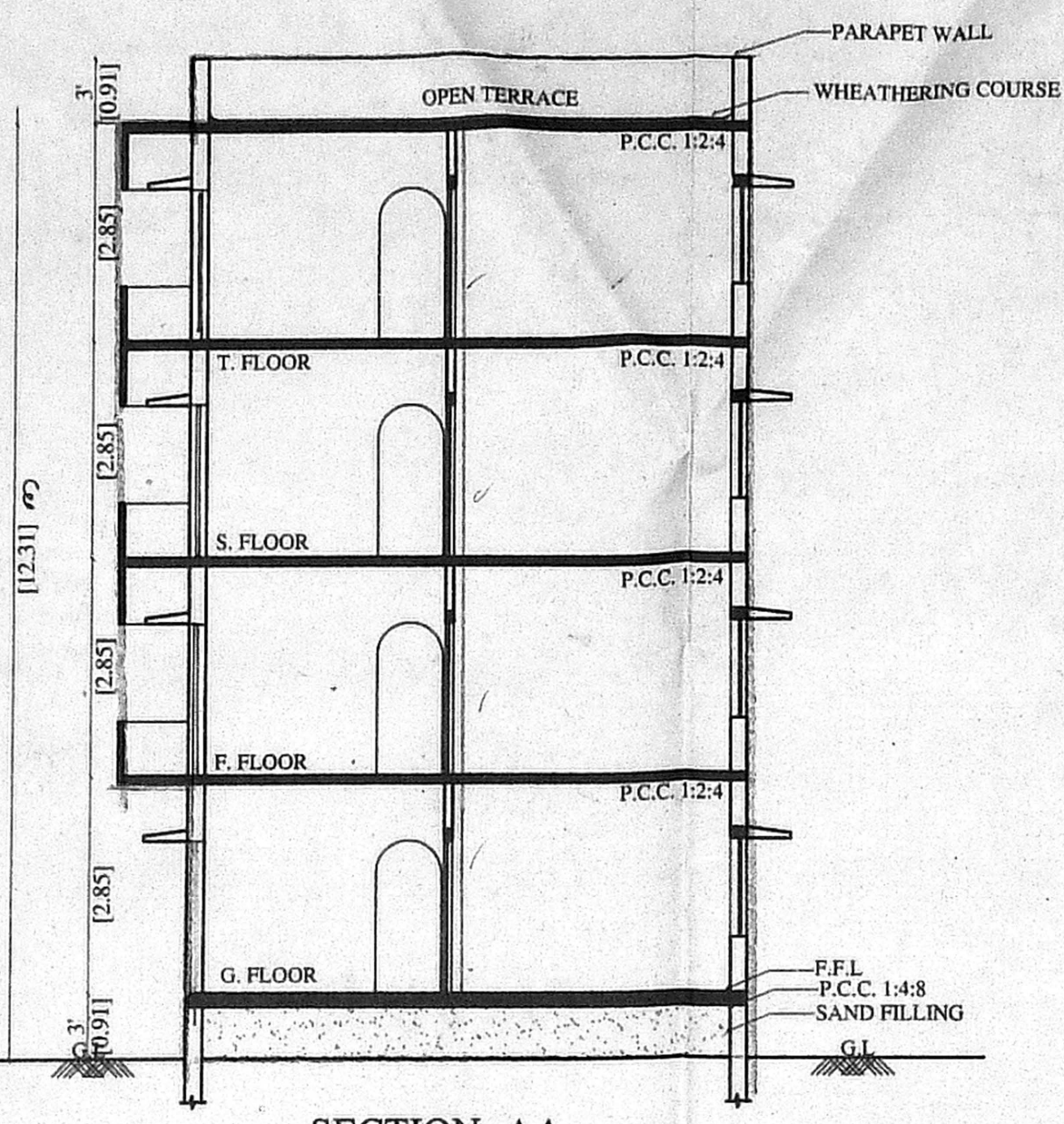

SECTION -AA

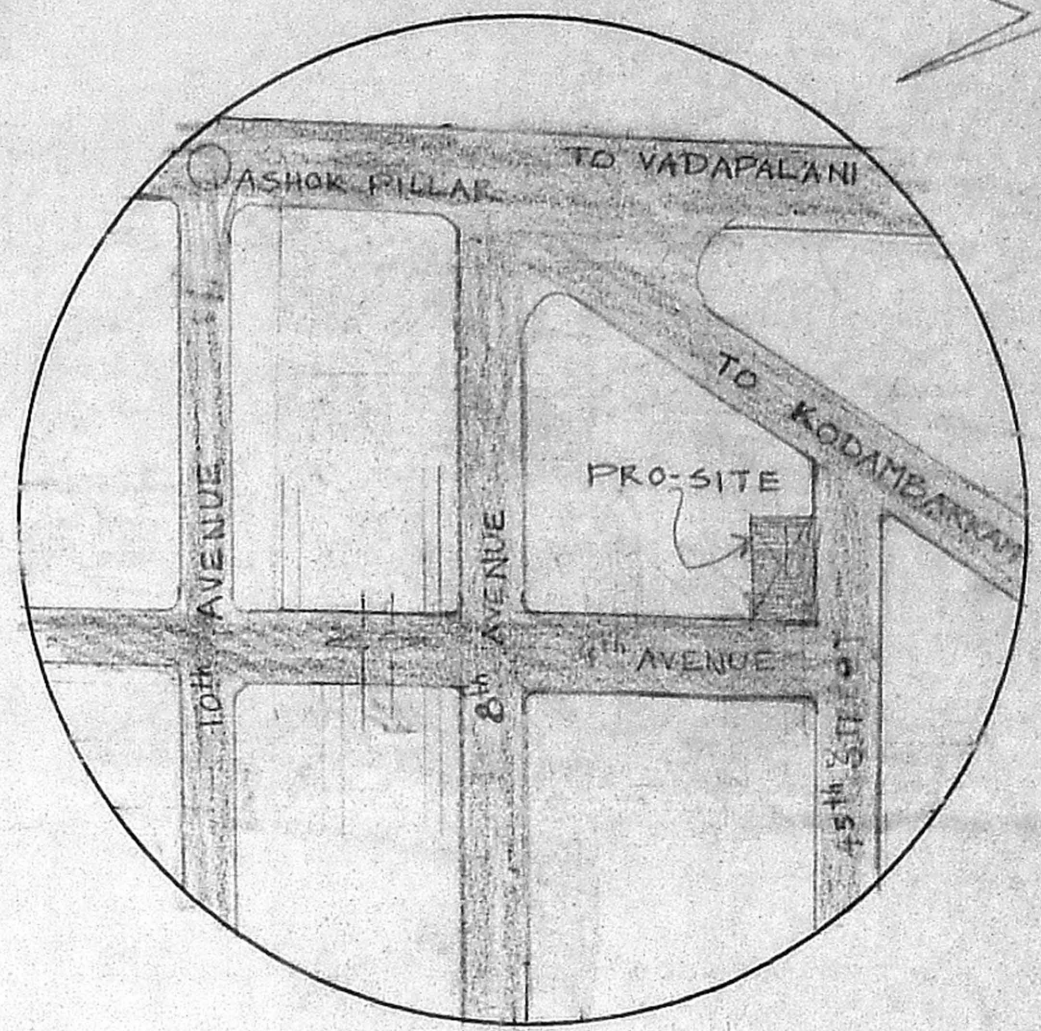

TO PO PLAN
(NOT TO PLAN)

Revised Plan
Dt: 10.12.2023

CMDA (B)/C No. 1
C. No. B/3039/2023
Asst. P. A. V. Srinivas
Scrutiny D.P.

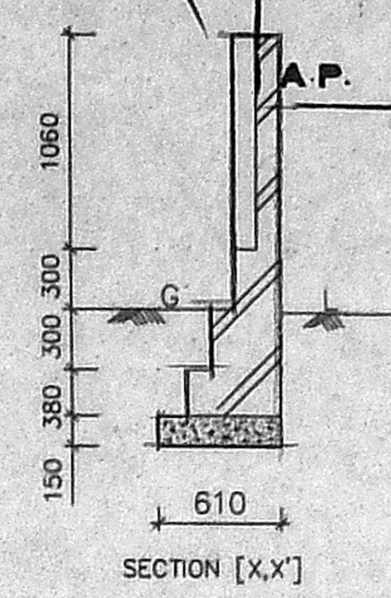

SECTION [X,X']

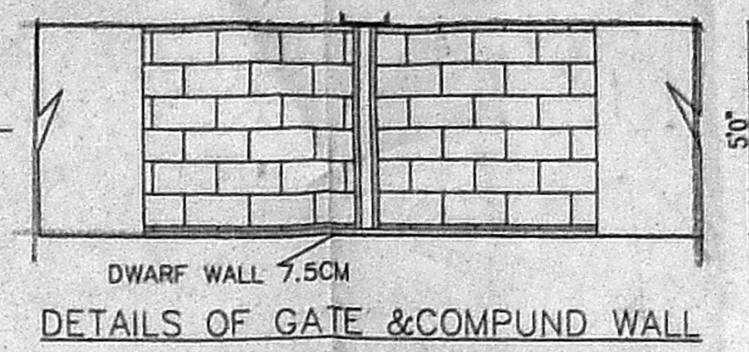

DETAILS OF GATE & COMPUND WALL

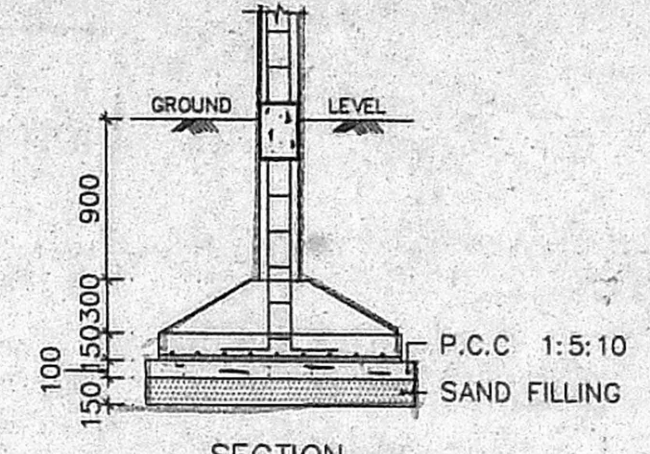

SECTION

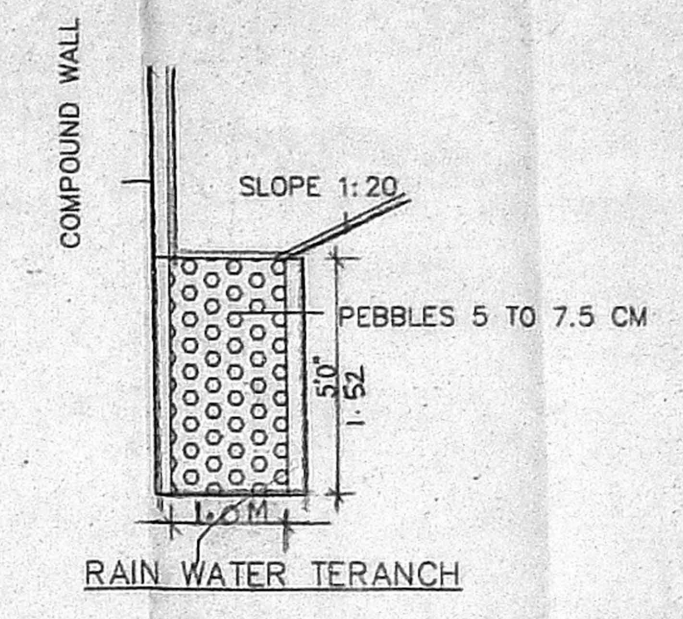

RAIN WATER TERANCH

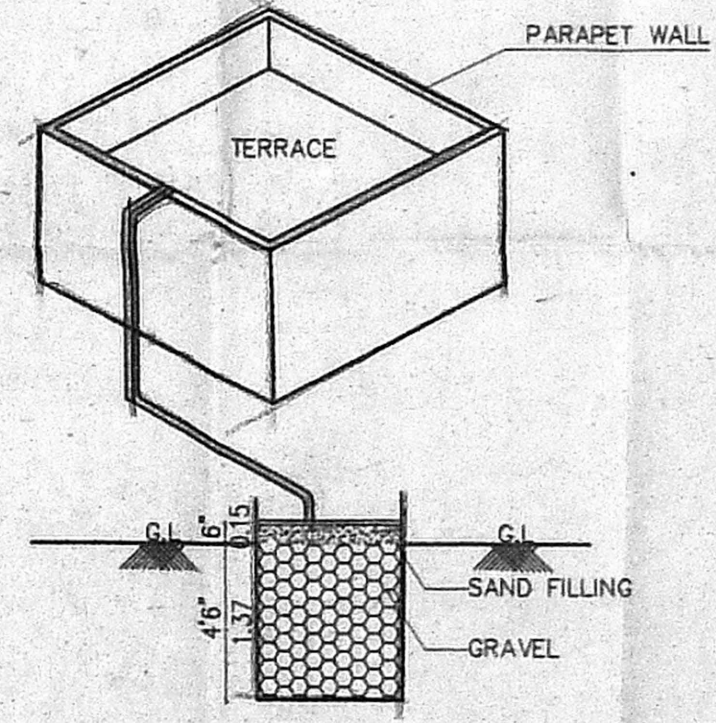

SECTION-XX
COLLECTION SUMP FOR
HARVESTING FOR TERRACE

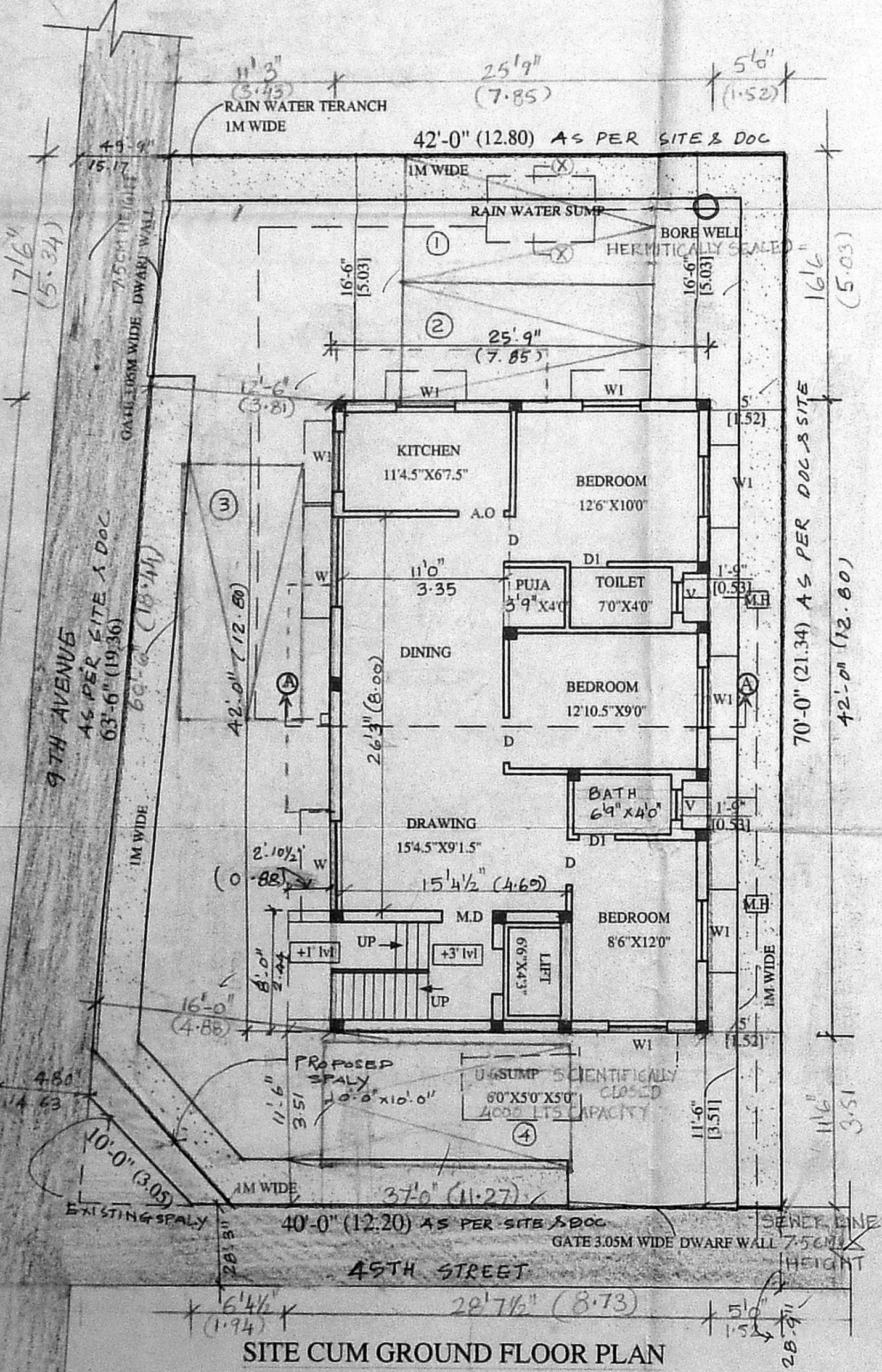

SITE CUM GROUND FLOOR PLAN

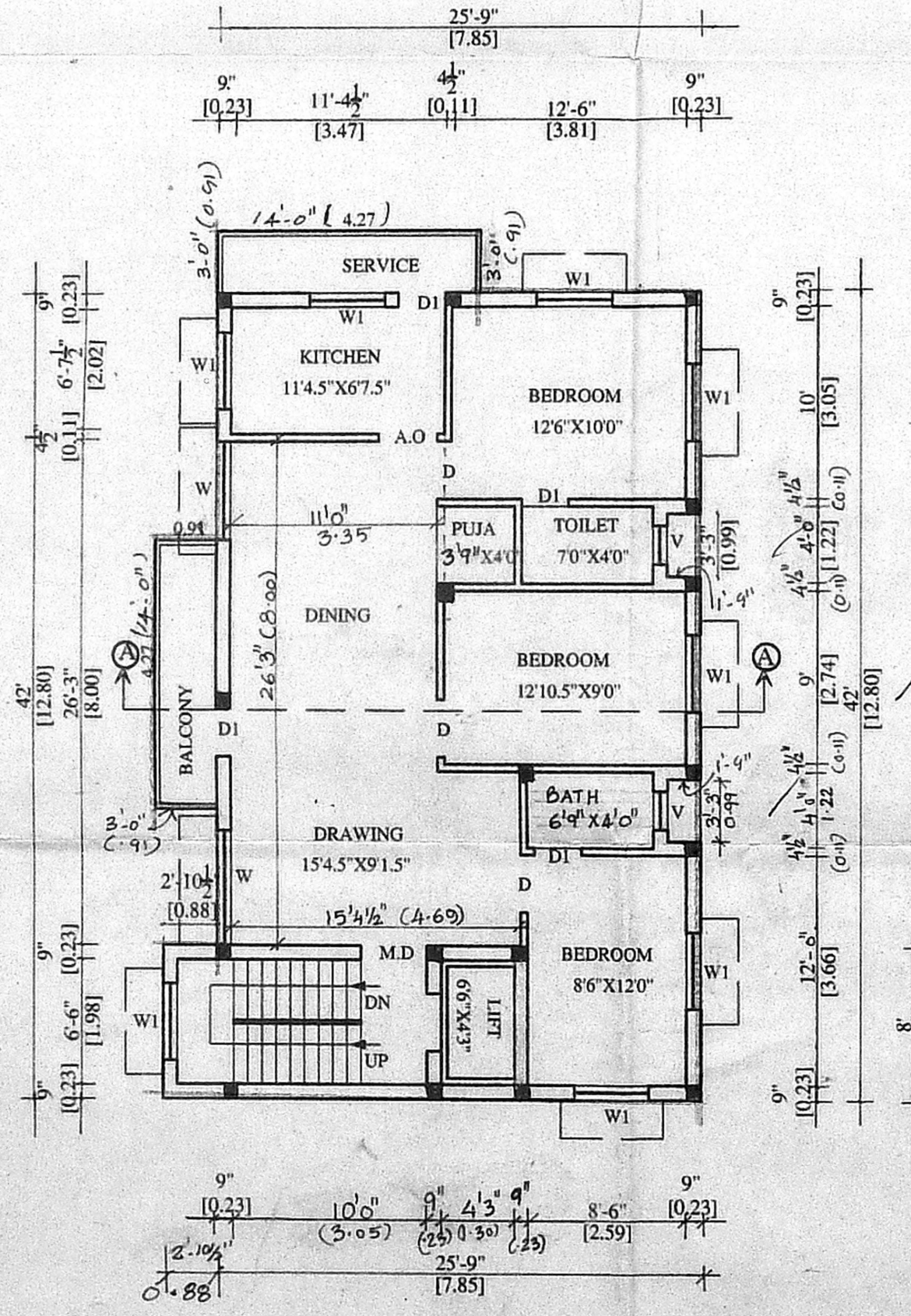

TYPICAL FLOOR PLAN
(FIRST, SECOND, THIRD)

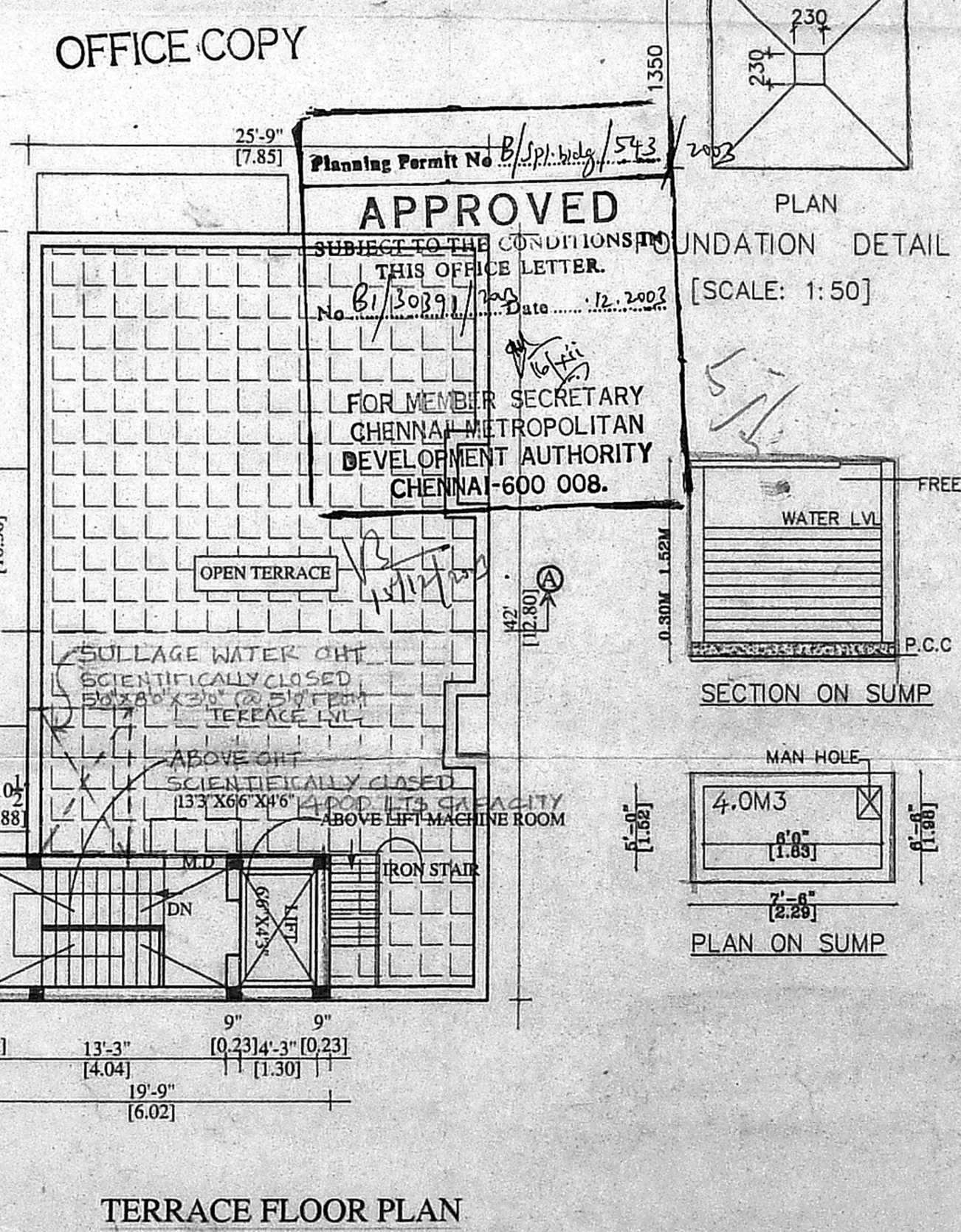

TERRACE FLOOR PLAN

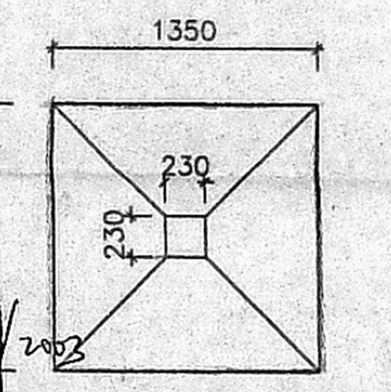

PLAN

FOUNDATION DETAIL [SCALE: 1:50]

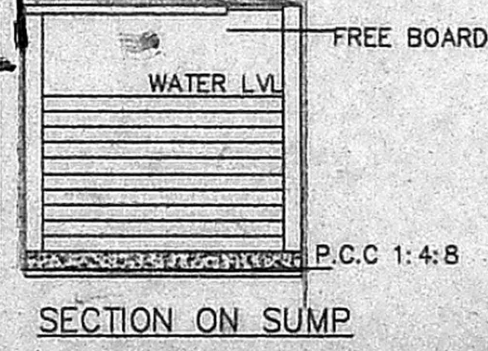

SECTION ON SUMP

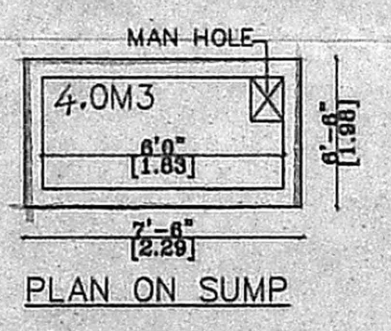

PLAN ON SUMP

FREE BOARD
WATER LVL
P.C.C 1:4:8

MAN HOLE
4.0M3
[1.85]

TO OHT
MOTOR

CROSS SECTION OF RECYCLING
SULLAGE WATER

OFFICE COPY

APPROVED
FOR MEMBER SECRETARY
CHENNAI METROPOLITAN
DEVELOPMENT AUTHORITY
CHENNAI-600 008.

SCHEDULE OF JOINERY:

TYPE	DETAIL	WIDTH	HEIGHT
M.D	C.W. PANELLLED DOOR	1067	2135
D	-DO-	915	2135
D1	-DO-	762	2135
W	C.W. GLAZED WINDOW	1830	1372
W1	-DO-	1220	1372
A.O	ARCH OPENING	915	2135
V	C.W. GLAZED VENTILATOR	610	915

SPECIFICATION:

- FOUNDATION : R.C.C COLUMN FOOTINGS
- BRICK WORK : C.M 1:6 FOR SUPER STRUCTURE
- PLASTERING : C.M 1:5 FOR WALLS & 1:3 FOR CEILING
- FLOORING : MOSAIC FLOORING
- CEMENT PAINT : 2.COAT FOR WALLS & 1.EXTRA COAT FOR CEILING
- R.C.C : 1:2:4 FOR SLABS & LINTELS
- WOOD WORK : ALL WOOD WORKS IN BEST QUALITY TIMBER
- WEATHERING : B.JELLY LIME MORTAR OVER ROOF COURSE SLAB ONE LAYER OF COUNTRY TILES

COLOUR INDEX:

- PROPOSAL
- ROAD/STREET
- BOUNDARY/SITE

AREA STATEMENT SQ. M

PLOT EXTENT:	288.37
GROUND FLOOR:	101.55
TYPICAL FLOOR:	107.56x3= 322.08

TOTAL BUILTUP AREA 429.63

PLOT COVERAGE:	38.15%
F.S.I	1.49

PROPOSED RESIDENTIAL FLATS AT
PLOT NO: C.338, 9TH AVENUE,
ASHOK NAGAR, CHENNAI - 83
T.S.NO:5 PART BLOCK NO:56 OF
KODAMBAKKAM VILLAGE
ZONE : 8
DIVISION : 123

SCALE [1:100]	DATE:
	DRAWN: M.KALPANA

SIGNATURE OF OWNER

ER. S. RAMESH, M.E.,
Licensed Engineer & Surveyor Class No 195
A-14, D.R. Road,
T.Nagar, Chennai - 600 017.

LICENSED SURVEYOR